

A29 FRONT

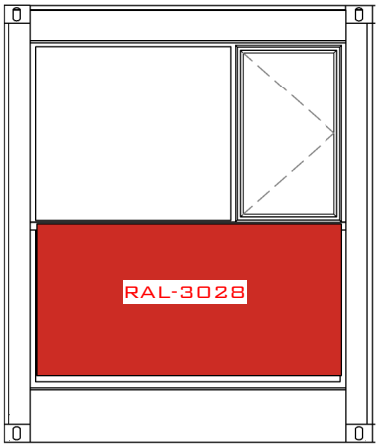

A29 REAR

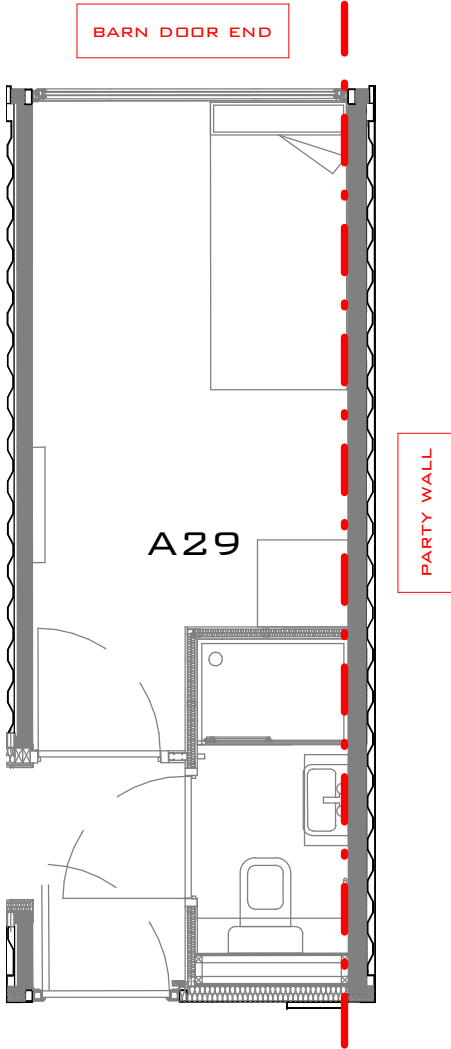

A29 PLAN

CONTAINER REF: A29

- TYPE 02 HANDED UNIT
- EXTERNAL DOOR LEFT HUNG FD30S
- INTERNAL DOOR TYPE 02, LEFT HUNG, FD30
- INTERNAL DOOR TYPE 02, RIGHT HUNG, UNDERCUT
- REAR WINDOW TYPE 01, GLADDING PANEL RAL-3028
- PARTY WALL ON RIGHT HAND
- FRONT AND REAR OF CONTAINER AND ALL STEEL PLATES TO BE PAINTED RAL 7016, ANTHRACITE GREY
- INTERNAL WELDED PLATES AND CAPTIVE NUTS TO TAKE WALKWAY BRACKET TO FRONT ELEVATION
- THESE DRAWINGS ARE TO SHOW THE UNIT TYPE POSITION AND ANY INDIVIDUAL ITEMS. THESE ARE NOT TO BE USED FOR CONSTRUCTION. FOR CONSTRUCTION DETAILS PLEASE SEE THE RELEVANT PLANS, SECTIONS AND DETAILS.

--- . --- PARTY WALL SIDE



THIRD FLOOR  
BLOCK A

|              |      |          |       |         |          |
|--------------|------|----------|-------|---------|----------|
|              |      |          |       |         |          |
| REV          | DATE | REVISION | DRAWN | CHECKED | APPROVED |
| CONSTRUCTION |      |          |       |         |          |

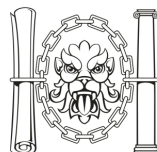
|                            |                              |                            |   |  |   |
|----------------------------|------------------------------|----------------------------|---|--|---|
| SCALE:<br>NOT TO BE SCALED | CLIENT:<br>CARGOTEK          | PROJECT:<br>HOPE GARDENS   | TITLE:<br>A29 UNIT DATA SHEET -<br>TYPE 02 HANDED -<br>THIRD FLOOR -<br>BLOCK A | <div>CITYZEN</div> <div>ARCHITECTURE   ENVIRONMENT</div> <div>MARITIME HOUSE<br/>BASIN ROAD NORTH<br/>HOVE<br/>EAST SUSSEX<br/>BN41 1WR</div> <div>CONTACT@CITYZENDESIGN.CO.UK<br/>WWW.CITYZENDESIGN.CO.UK<br/>01273 704 901</div> <div><br/>Chartered Institute of<br/>Architectural Technologists<br/>Registered Practice</div> |   |
|                            | DESIGNER:<br>ROMAN SCHNECKER | ©COPYRIGHT CITYZEN LIMITED |   | DATE:<br>12.07.17  | DRAWING: PROJECT REF - DRG NO. (REVISION)<br>1705 - CR - 1029 - |